MWANAKONDOO

BALOWA WASSO Philemon

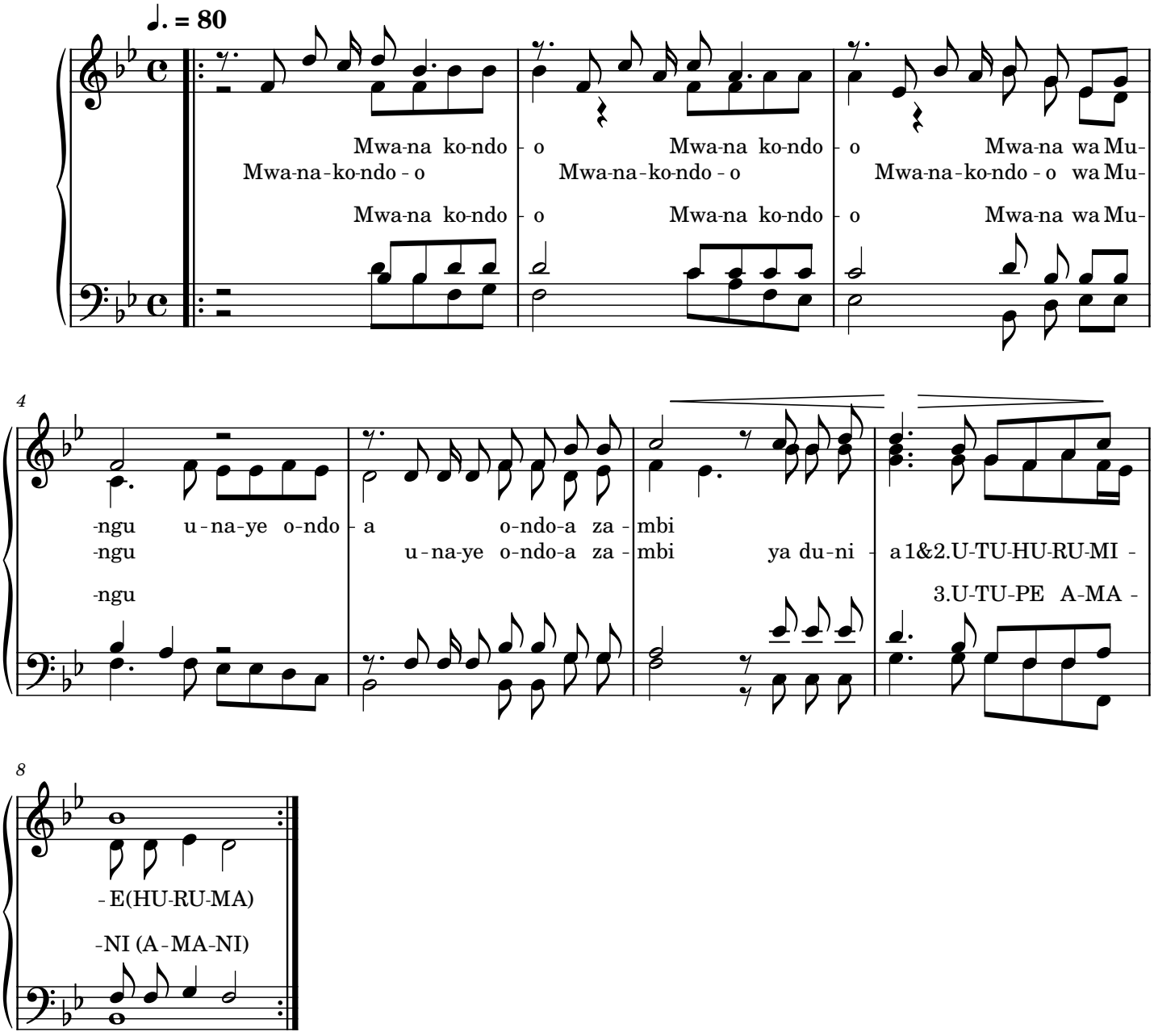

Kigali 11/10/2024