EMMANUELI MUNGU PAMOJA NASI

BALOWA WASSOPhilémon

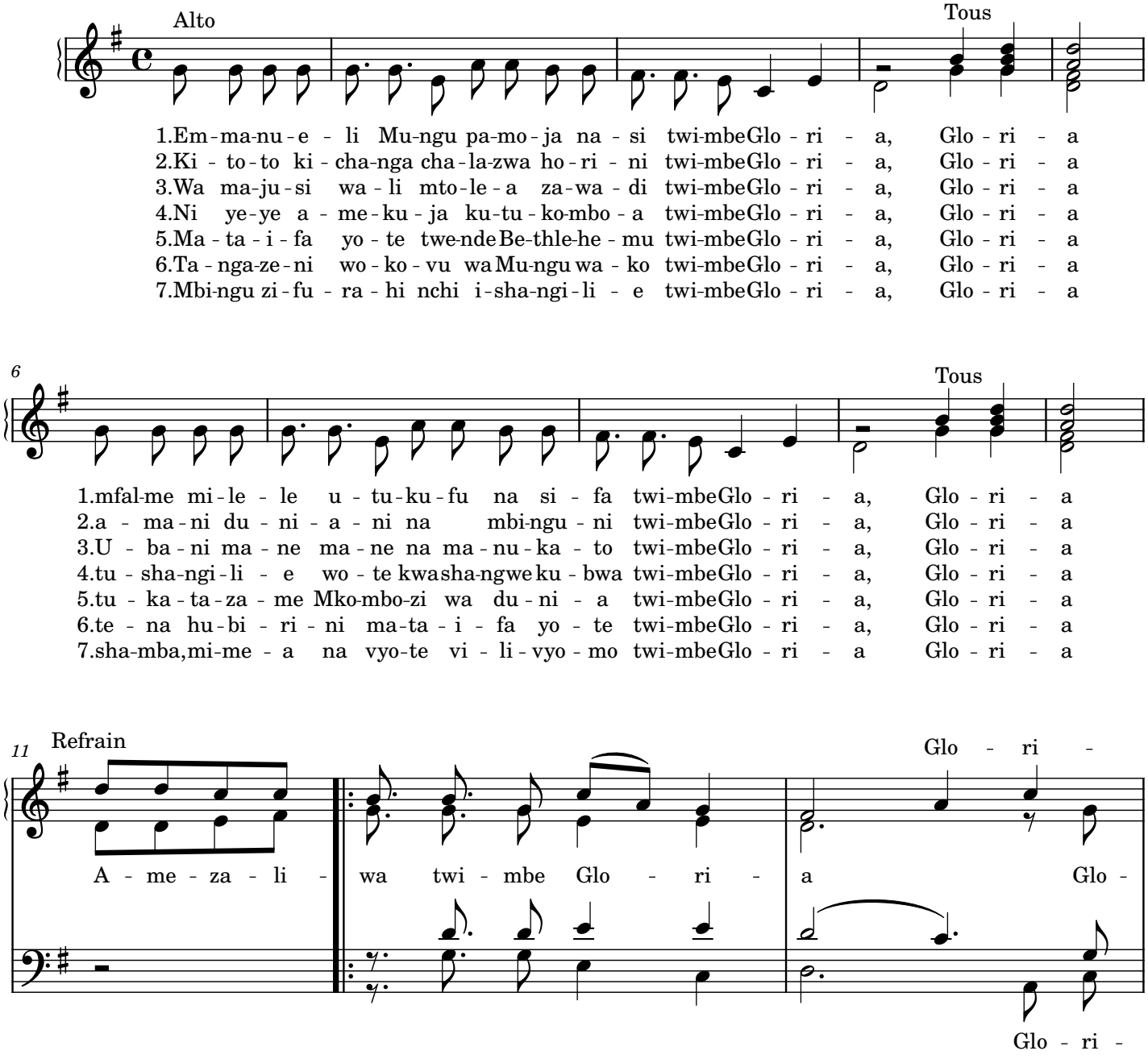

Fait à Kigali 12/05/2021

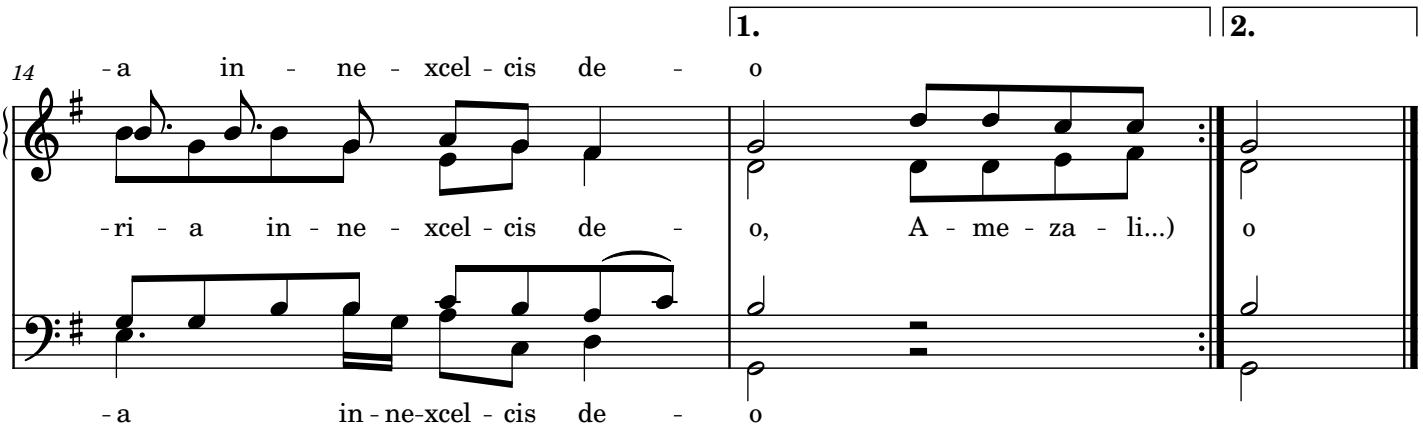
1.
2.
14
-a in - ne - xcel - cis de - o
-ri - a in - ne - xcel - cis de - o, A - me - za - li...) o
-a in - ne-xcel - cis de - o