Amani duniani kote

Tafakari
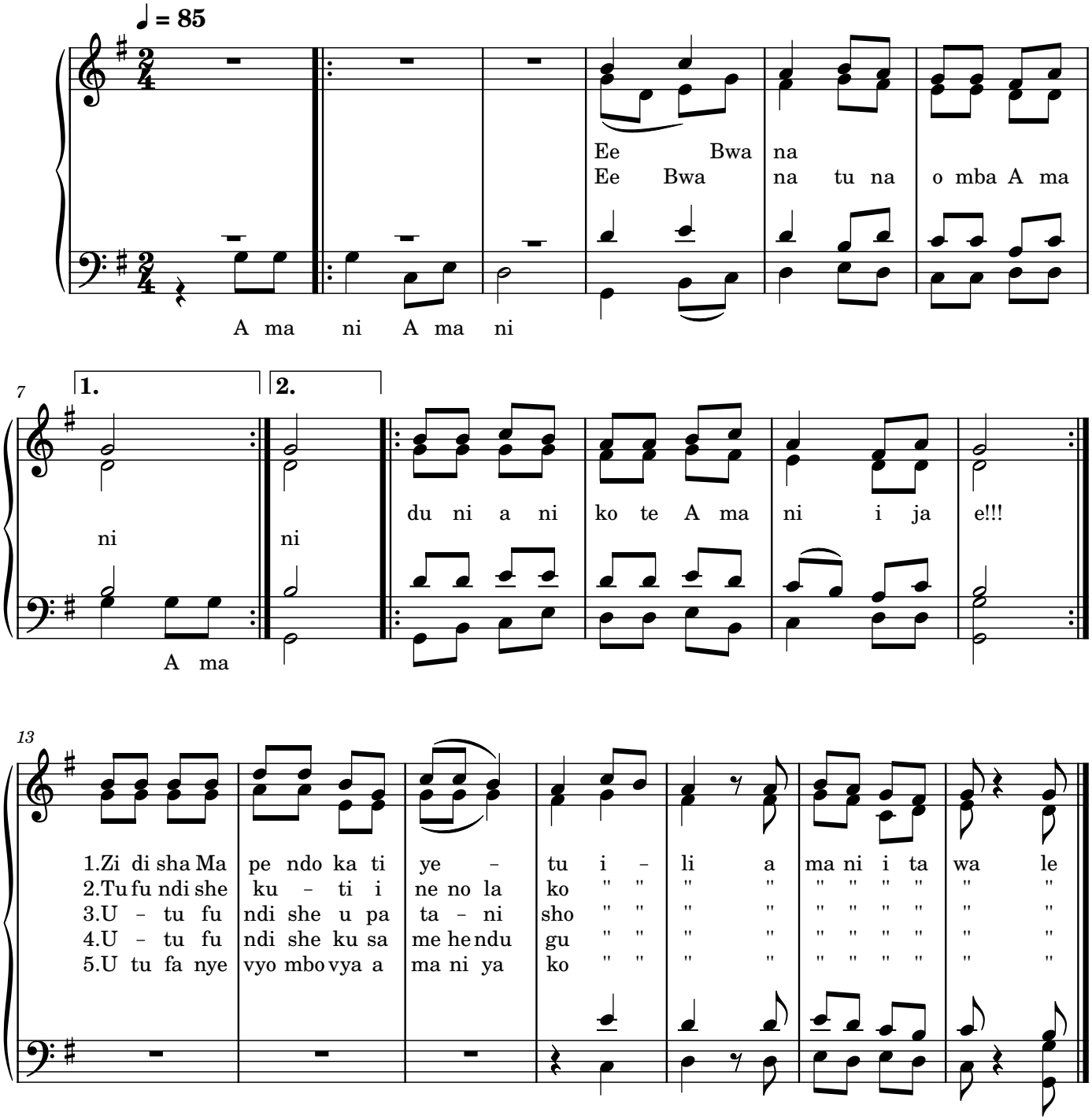
Texte et Musique: Samuel PALUKU