

# BWANA UTUINULIE NURU YA USO WAKO

CHOEUR REGINA MUNDI  
PAROISSE SAINT-VINCENT PALLOTTI  
ARCHIDIOCESE DE BUKAVU

Dr Jean-Baptiste Nkingi  
Zab 4

$\text{♩} = 130$

Bwa - na Bwa - - na Bwa - - na u -

tu - i - nu - li - e U - tu - i - nu - li - e

Tu - i - nu - li - e nu - ru ya U - so Wa - ko

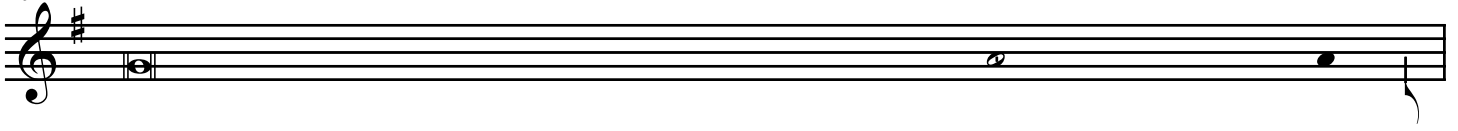

- 1)Ee Mungu wa haki yangu uni itikie ----- niku - i - ta - - - - po  
 2)Bali jueni ----- ya kwamba ----- Bwa -----na  
 3) Wote ----- husema ----- ni na -----ni  
 4)Katika ----- amani ----- nita ji - la -----za

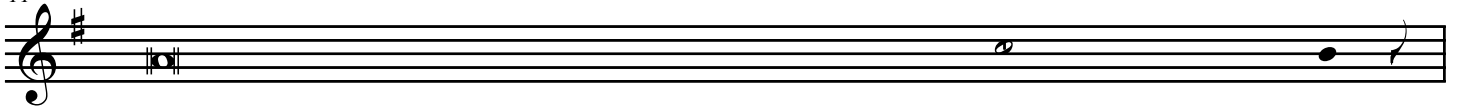

- 1)Umeni fanyizia - nafasi ----- wakati ---- wa shi - - - - da  
 2)A mejiteu -----li - - - - a  
 3)Atakuja - -- - onyesha ----- -- me ----- - ma  
 4)Na - - - kupata - - - - usingizi - - -- ma ----- - ra

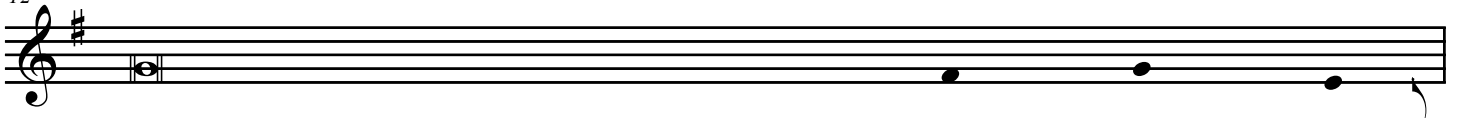

- 1)Uni -- ----- fa - dhi - li  
 2) Mambo -- --- muta ---- ya - te - nda  
 3) Bwana -- -- --- utu -- ----- i -----nu - li - e  
 4) Maana - - ndiwe Bwana -- ----- pe - ke - ya - ko

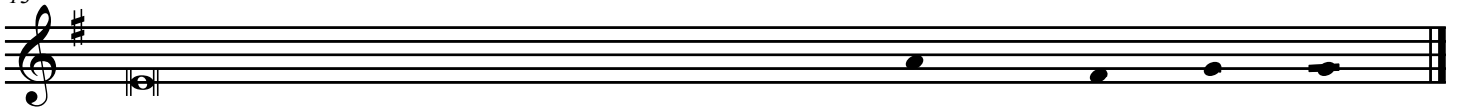

- 1)Na ku ---- sikia ----- sa - la ya - ngu  
 2)Bwana -- atasikia ----- ni - mwi - ta - po  
 3)Nuru ----- ya ----- u - so wa - ko  
 4)Ndiwe unijaliaye ----- ku ---- ka - a - sa - la - ma