Nzembo 18b (19)

Lomingo la 3 la Karezimo o mobu B

Comp. & Harm.: Credo KALVANDA

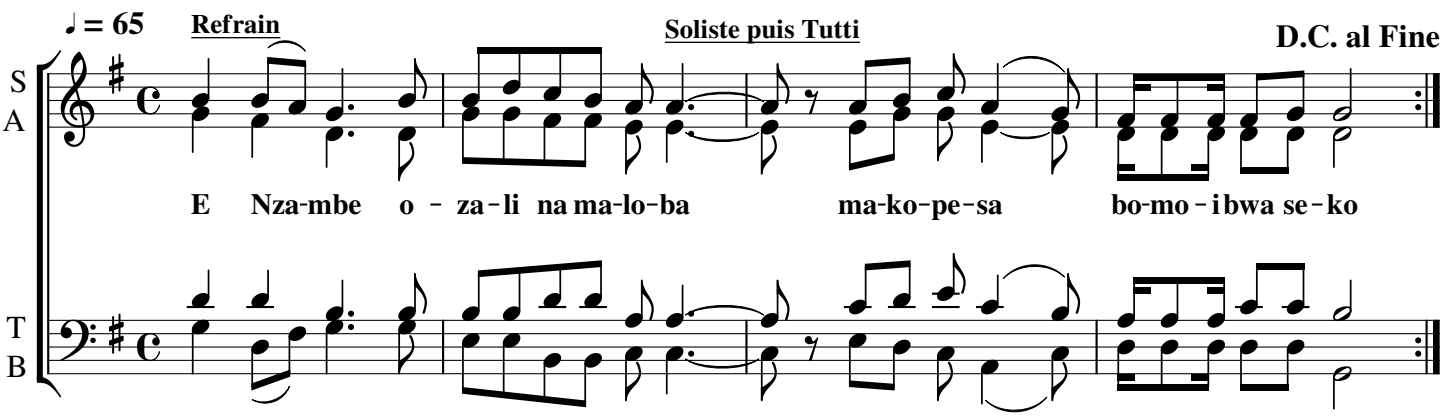

Couplets: *Verset 8-11*

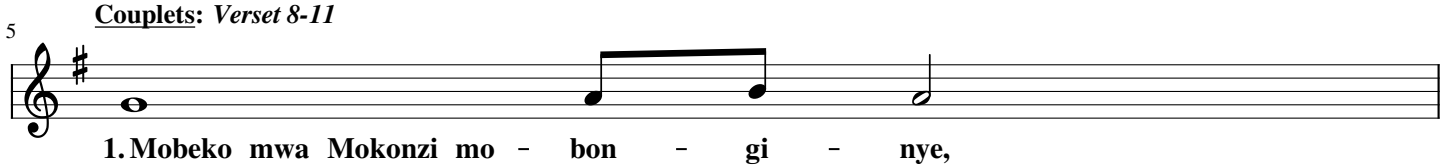

5
1. Mobeko mwa Mokonzi mo - bon - gi - nye,
2. Mitindo mya Nzambe miza - li sem - ba,
3. Kobanga Nzambe eleki ma - la - mu,
4. Maloba ma ye mazali na mo - tu - ya,

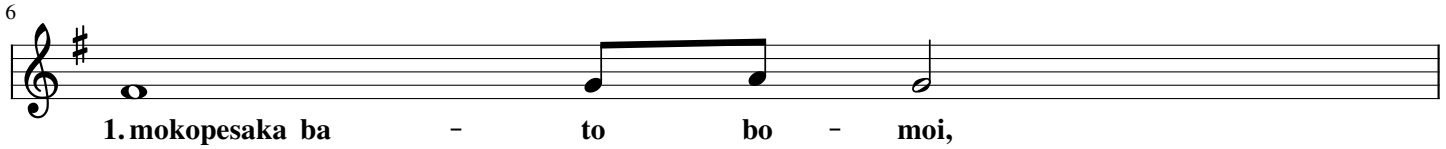

6
1. mokopesaka ba - to bo - moi,
2. mikoyokisaka mitema e - sen - go,
3. sikawa mpe o bile - ko bin - so,
4. leka wolo kito - ko mpen - za,

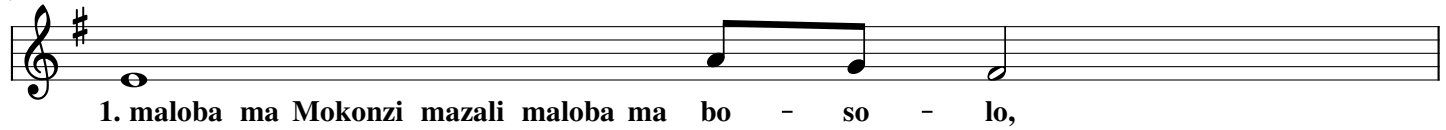

7
1. maloba ma Mokonzi mazali maloba ma bo - so - lo,
2. bitinda bya Mokonzi bizali po - le - le,
3. Mokonzi akokataka makambu bobele na bo - so - lo,
4. mazali elen - - - gi min - gi,

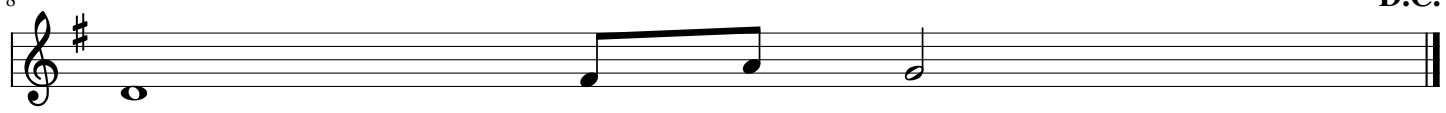

8 D.C.
1. makopesaka moto wa bosa - wa bwan - ya.
2. bikopesaka mi - so mwin - da.
3. mokolo minso se na bo - sem - bo.
4. leka mafuta ma nzoi e - len - gi.

Transcripted by Merveille BUTSHIA T.