# BWANA YESU NI KISIMA CHA UZIMA

**BALOWA WASSO Philémon**

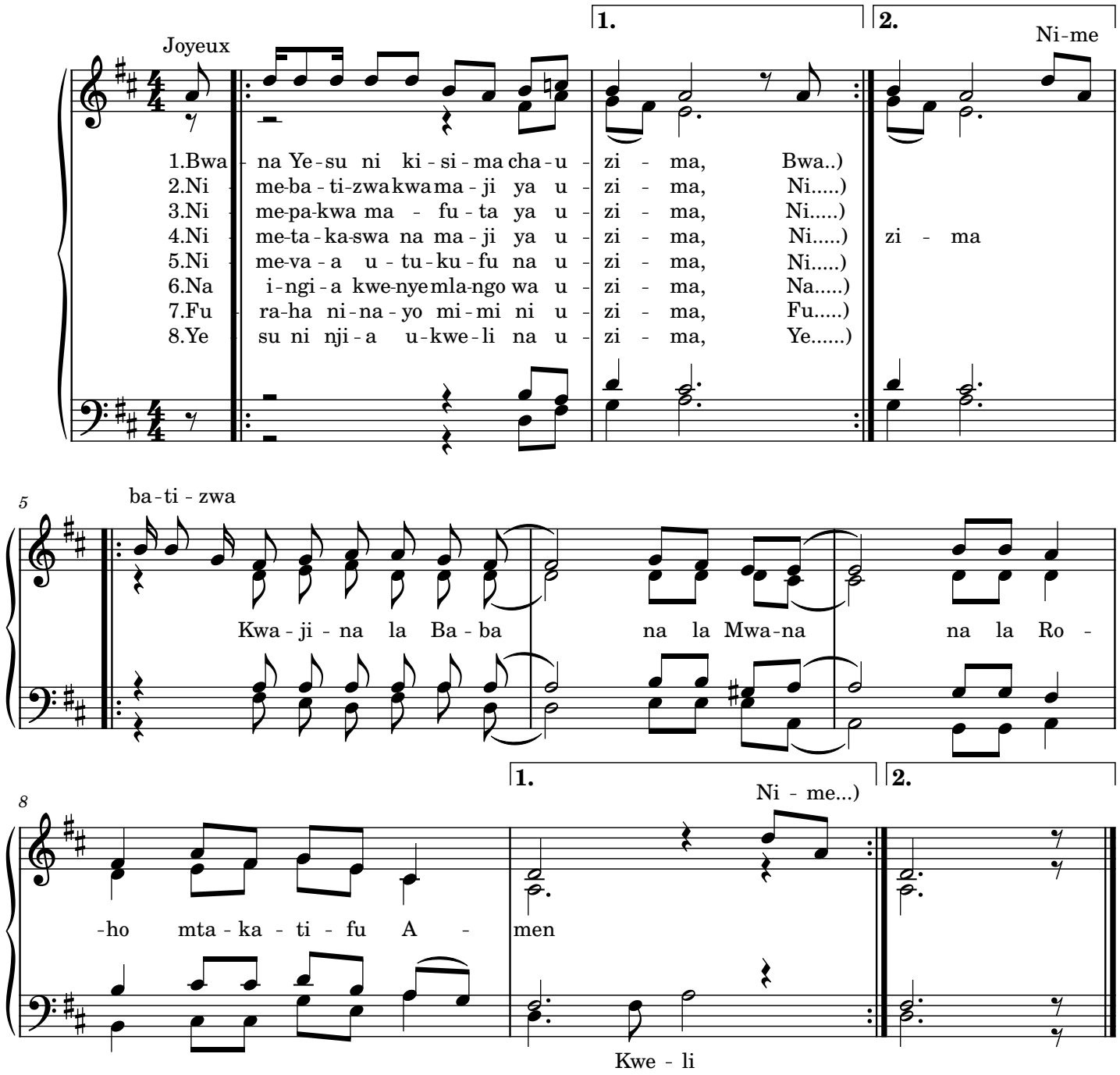


Fait à Kigali 17/03/2025