FAIS TOUT PAR AMOUR
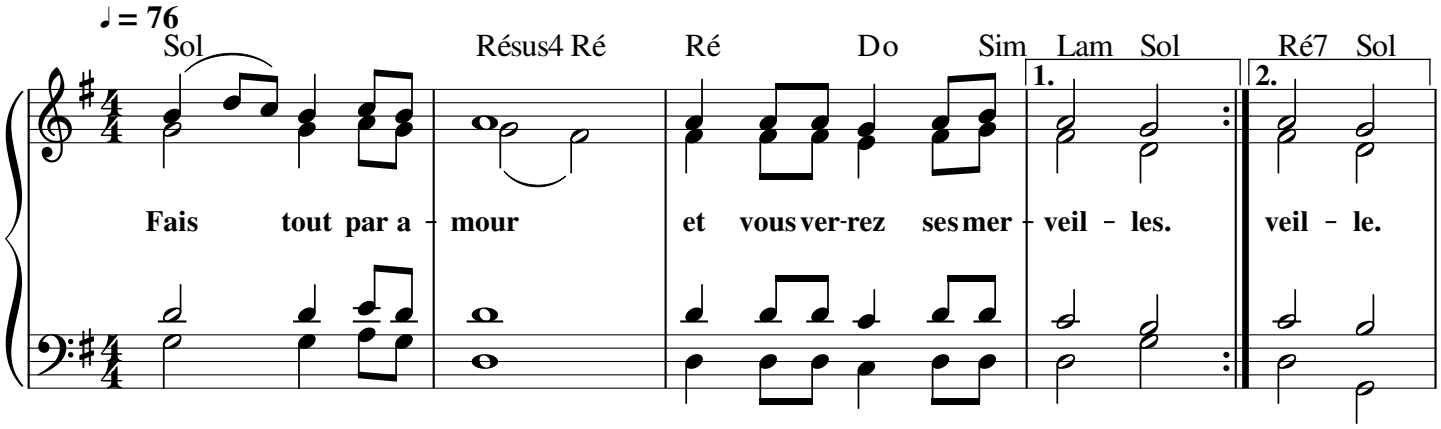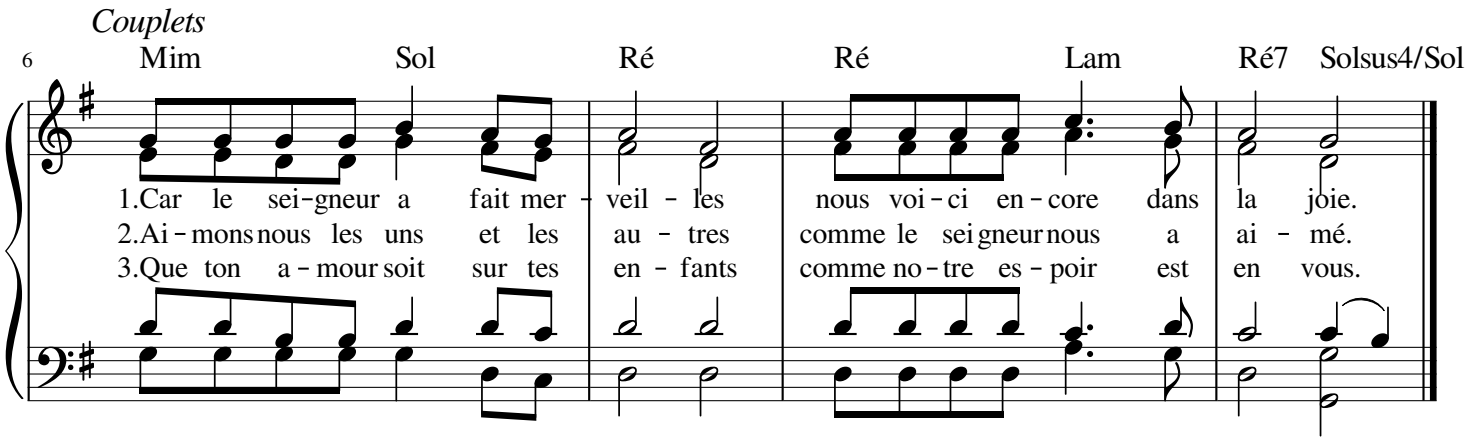
Audry KOKO BUHENDWA
Pour le Choeur SAINT JOSEPH de BAGIRA