

Baba mwema ututakase

M. Bakanza Musunga Eloge
H. Mutabazi Batumike Oscar

R. Ba ba mwe ma na wa re he ma

tu na ku ja kwa ko si si ni vyo mbo

vi za i fu tu na o mba u tu ta ka se

25

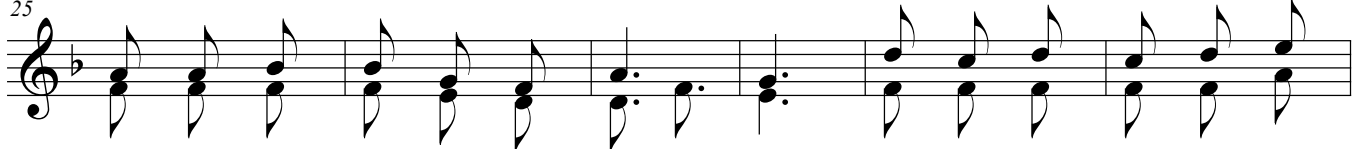

1. Tu me ko sa kwa ma wa zo kwa ma ne no na ma
 2. Tu li i vu nja she ri a ya ko pa si po ku
 3. Kwa i ma ni ye tu ndo go wa ka ti wa ma ja
 4. Tu li te mbe a gi za ni mba li ya ko Bwa na
 5. Ka ti ka shi da tu na zo ku ta nda ni ya ma
 6. Tu li pu u zi ma o nyo yo te tu li yo a

31

te ndo twa o mba u tu sa me he
 ju a tu li po ji fu ra hi sha
 ri bu tu li a ngu ka za mbi ni
 Ye su sa sa tu na ti ki si ka
 i sha tu na ko sa u sa bi ti
 mbi wa Bwa na u tu hu ru mi e