

Nakuamkia Maria

Angelus

♩ = 70

Musique: Charles NYENZE

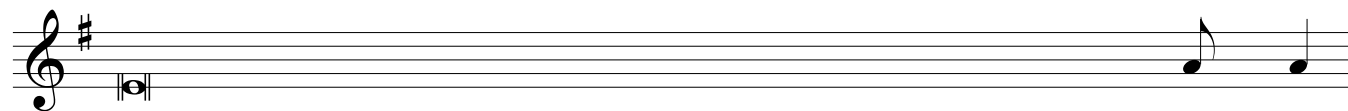

1. Malaika wa Bwana alipasha Maria ha-
2. Ndimi mtumishi wake
3. Naye Neno akajifanya

ba- ri,
Bwa- na,
m- tu,

2

naye akazaa kwa tendo la Roho Mta- ka- ti- fu:
nitendewe u- li- vyo se- ma: Na - kuam-
akakaa ka- ti ye- tu:

3

ki - a Ma - ri - a u - me - ja - li - wa ne - e - ma Bwa - na y'u - na - we.

6

U - me - ba - ri - ki - wa ku - li - ko waa - na wa - ke wo - te

8

na a - me - ba - ri - ki - wa mto - to wa tu - mbu la - ko Ye - su. Ma -

3

2
11

Nakuamkia Maria

ri - a mta - ka - ti - fu Ma - ma wa Mu - ngu: u - tu - o - mbe - e si - si

wa - ko - se - fu sa - sa na wa - ka - ti wa ku - fa kwe - tu. A - men.
