JOYEUX NOËL

(entrée communion sortie)

Mus: Prémisse charles

♩ = 85

Andante

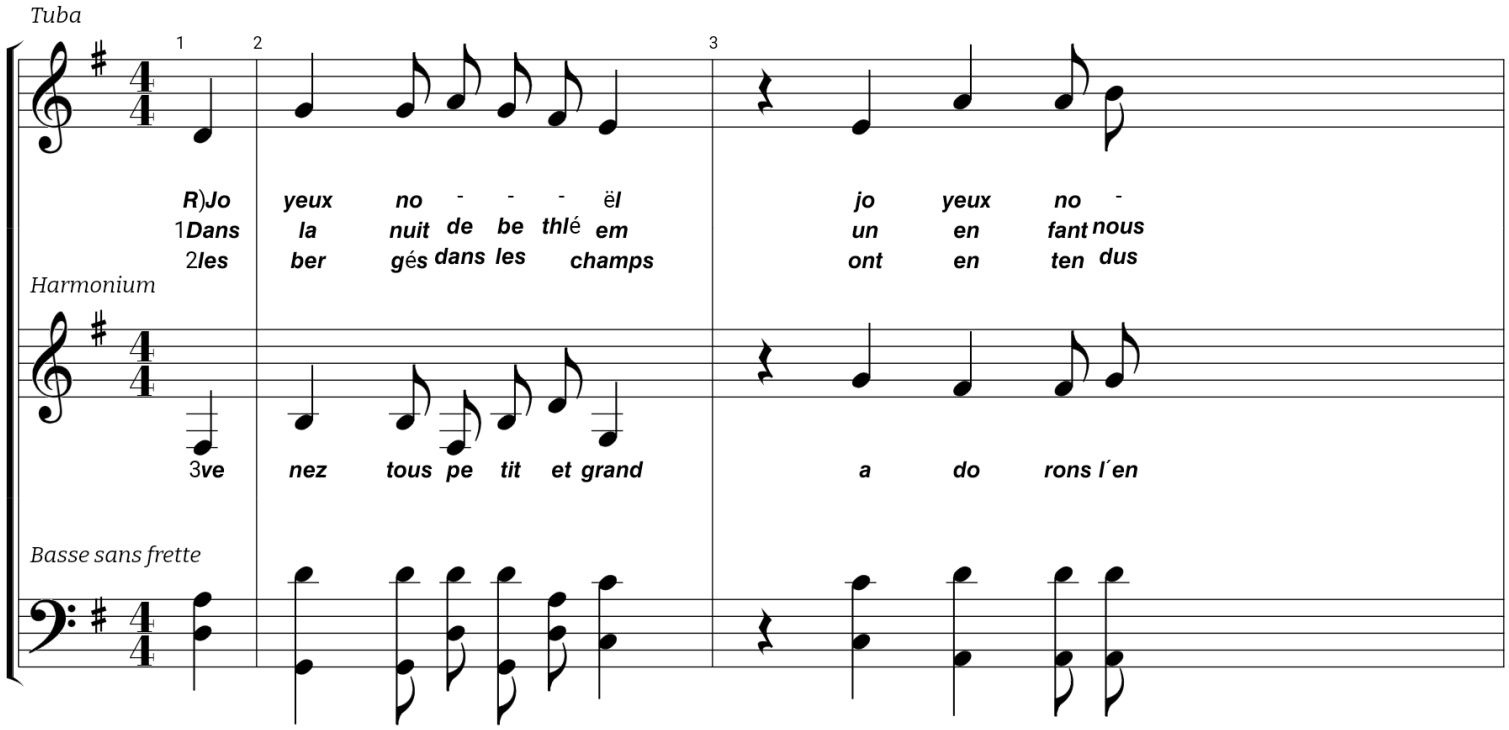

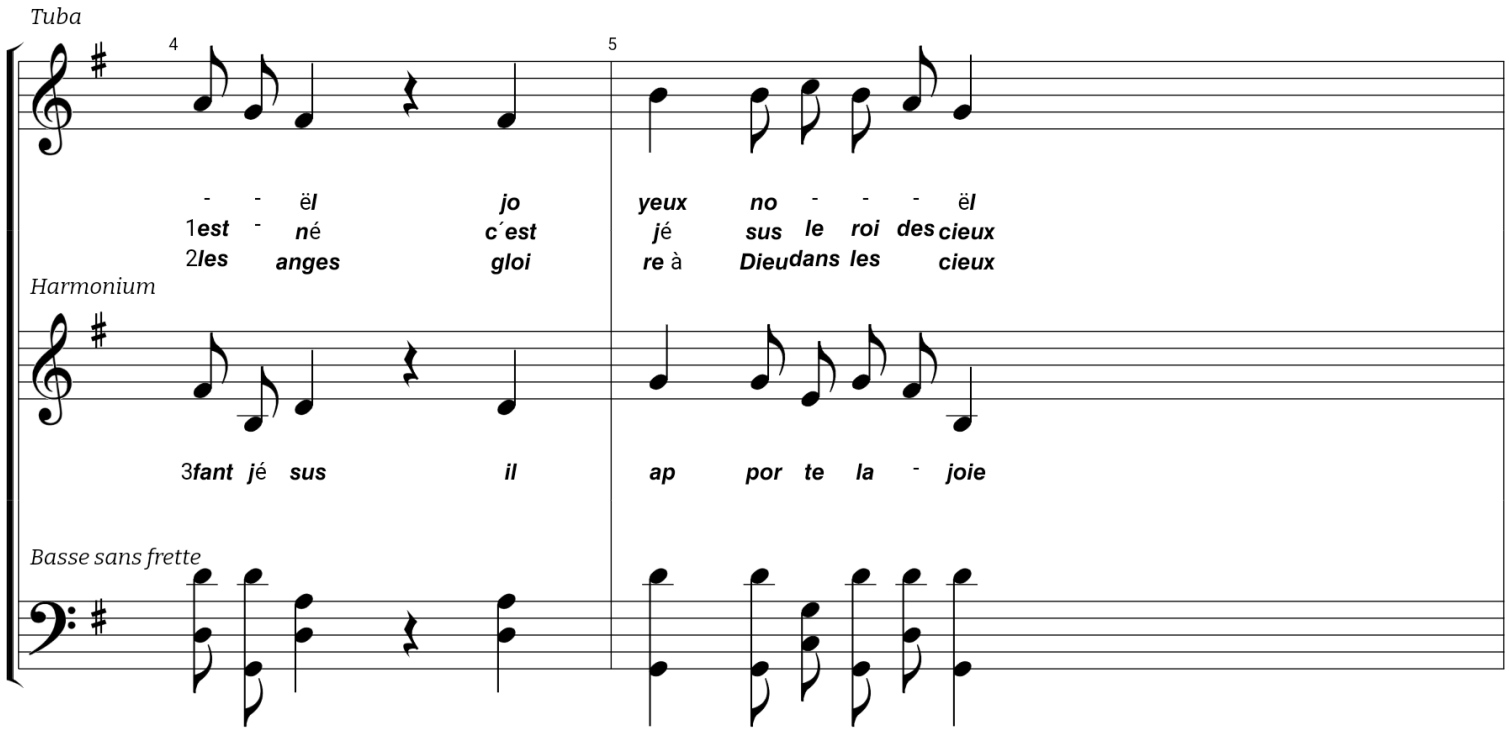

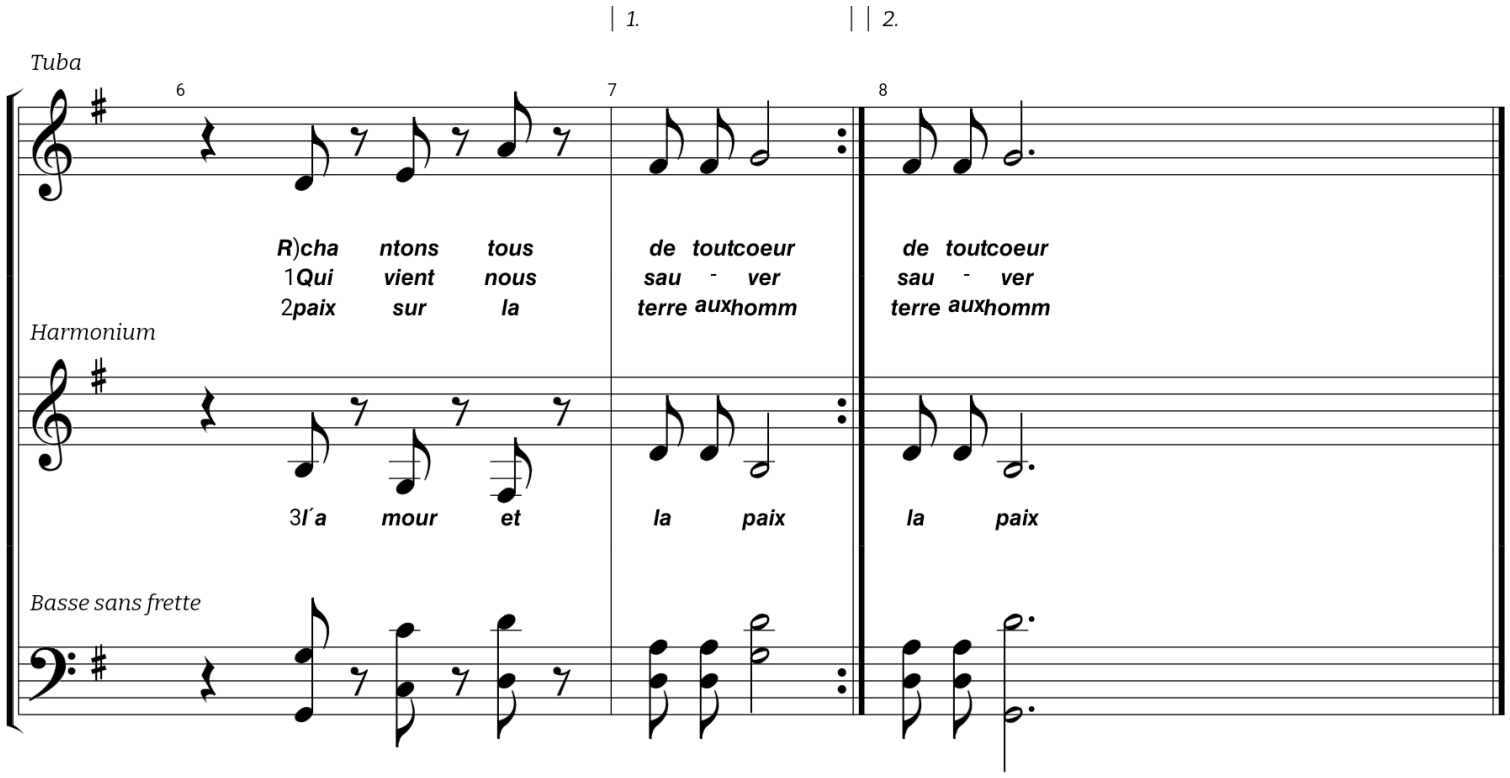
1.
2.
Tuba
6
7
8
R)cha ntons tous de toutcoeur de toutcoeur
1Qui vient nous sau - ver sau - ver
2paix sur la terre auxhomm terre auxhomm
Harmonium
3l´a mour et la paix la paix
Basse sans frette