NZEMBO 39-40 (Psaume)

Lomingo la Mibale

O Mobu B

Refrain

Moyembi, sima banso

Musique: Isaac KABUNDI

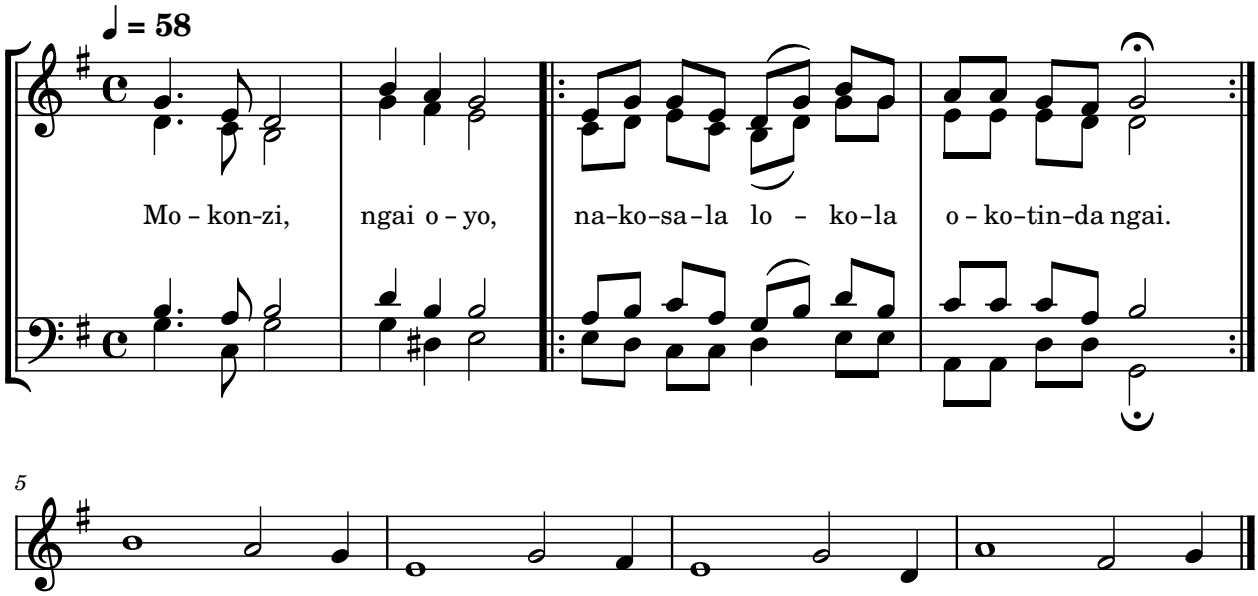

Molongo 2ab, 4ab,7-8a,8b-9,10cd,11cd

1. Natiaki motema mo**bimba** na Mokon**zi,**
Atali ngai mpe a**yok**i boleli bwa **ngai.**
Atii o monoko mwa **ngai** nzembo ya **sika**
Nzembo ya bakumisi Nzam**be** wa **biso.**

2. Olingaki mobo**ma** to libonza **te,**
Kasi ofungolaki matoi ma **ngai** mpo 'te nayoka mala**mu,**
Osengeki libonza lya kotumba **to** lya kofuta nyongo **te.**
Yango wana nalobi; Ngai oyo, na**zali** ko**ya.**

3. Zambi batindi **ngai** bongo o buku ya bo**moi,**
Nzambe wa ngai, nalingi ko**sala** mpo elingi **yo.**
Zambi batindi **ngai** bongo o buku ya bo**moi,**
Nzambe wa **ngai**, nalingi kosa**la** mpo elingi **yo.**

4. O lisanga linene na**sakoli** bosembo bwa Mokon**zi,**
Solo, nakangi monoko **te,** oyebi mpo yango mala**mu,**
Nabangi kosolola bolingi na bo**solo** bwa yo **te.**
O kati ya lisanga linene **lya** ba nku**mu.**