NYAKASANE ORHUBABALIRE
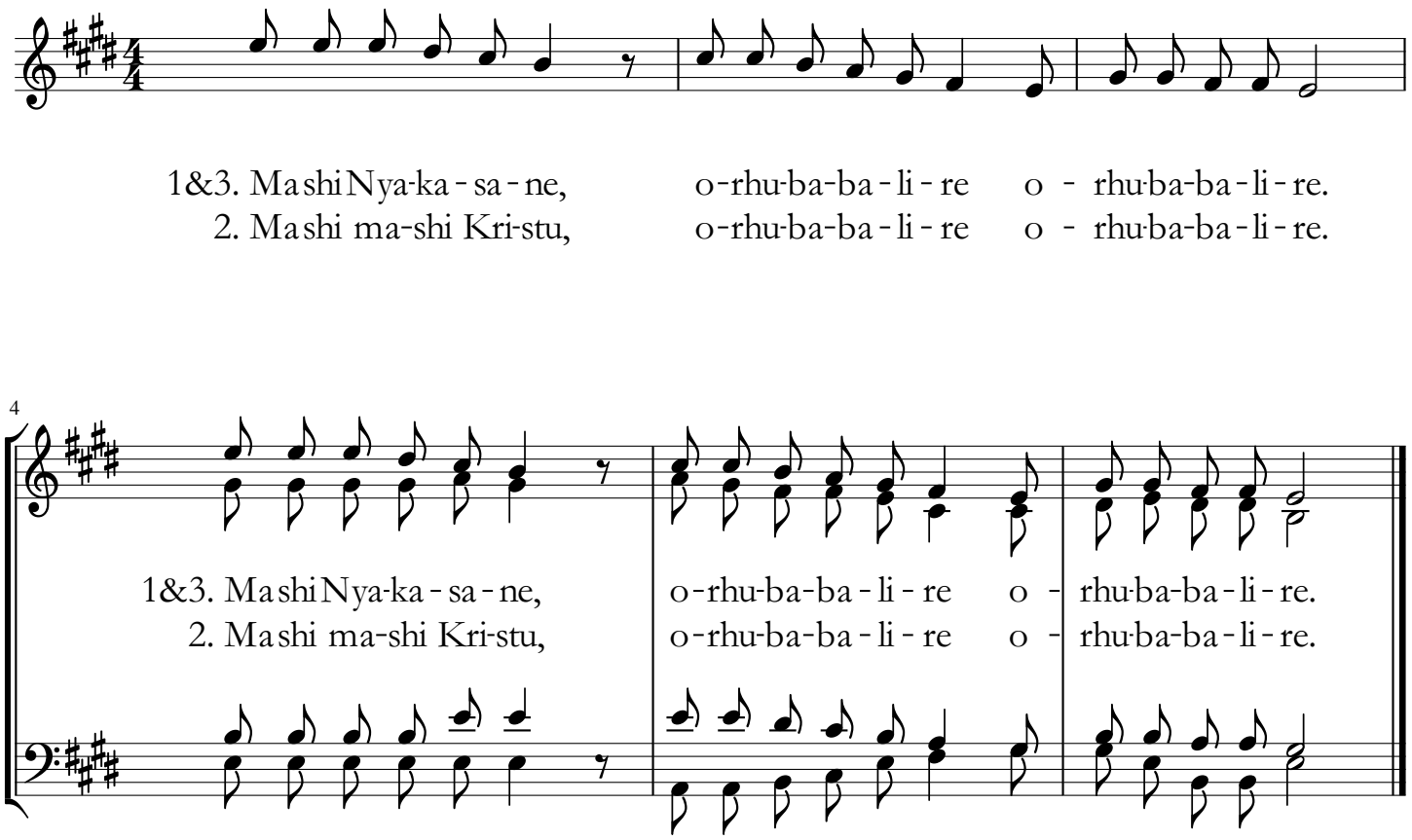
Kyrie en mashi
Musique: Innocent BISHIKWABO
Harmo: Oscar M. BATUMIKE