SASA NI WAKATI

Chorale Immaculee Conception Kigali

BALOWA WASSO Philémon

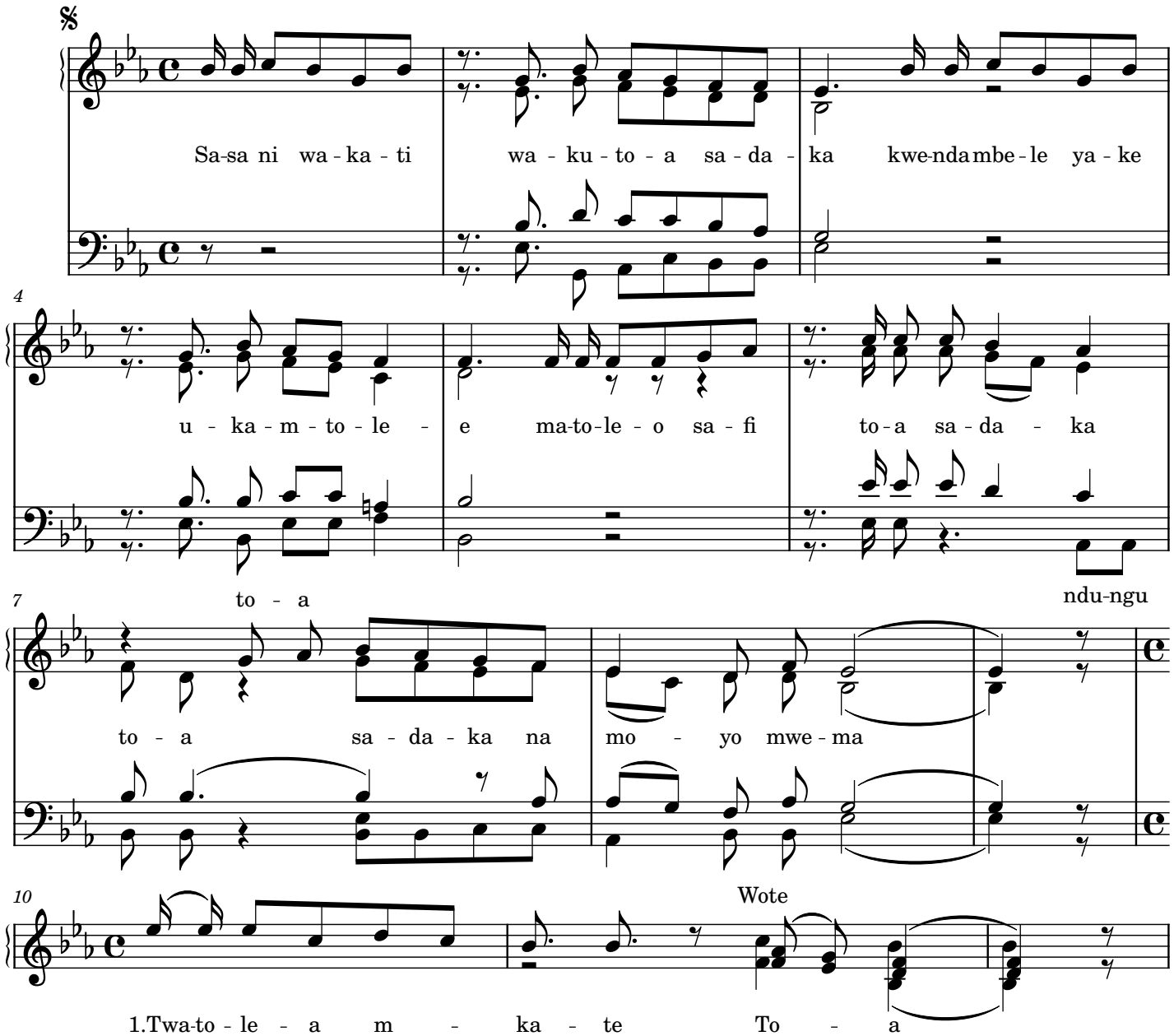

1.Twa-to-le-a m-ka-te To-a
2.Wa-ka-ti wa kum-to-le-a To-a
3.U-ki-wa na ma-ku-ta To-a
4.Sa-da-ka hii ni fu-ra-ha To-a
5.To-e-ni na mo-yo sa-fi To-a
6.Ba-ra-ka za Mu-ngu Ba-ba To-a

Fait à KIGALI le 15 Septembre 2026

2

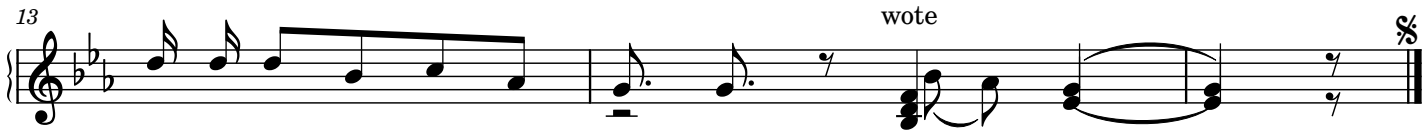

1.Twa-to - le - a di - va - i To - a
2.U - si - we na mo - yo mgu - mu To - a
3.Na vyo - te u - li - vyo na - vyo To - a
4.Fu - ra - ha ya wa - na wa - ko To - a
5.Mu-ngu a - ta - ku - ba - ri - ki To - a
6.Zi - tu - e - ne - ye po - po - te To - a